

The information provided in this market update is general market commentary provided solely for educational and informational purposes. The information was obtained from sources believed to be reliable, but we do not guarantee its accuracy. No statement within the update should be construed as a recommendation, solicitation or offer to buy or sell any futures or options on futures or to otherwise provide investment advice. Any use of the information provided in this update is at your own risk.

Heating Degree Day Forecast for the Week Ending Saturday, April 30, 2022

Abbrev.	State/Region	MTD HDDs	MTD HDDs	Forecast Total Weekly HDDs	Forecast Weekly Deviation vs. Normal	Forecast Weekly Deviation vs. Last Year	Cumulative HDDs	Cumulative Deviation vs. Normal	Cumulative Deviation vs. Last Year	Cumulative Deviation vs. Normal (%)	Cumulative Deviation vs. Last Year (%)	
		As of 4/23/2022	vs. Last Year		Normal	Year		Normal	Last Year	Normal (%)	Last Year (%)	
CT	CONNECTICUT	382	-9	98	4	22	5,113	-588	30	-10	1	
DE	DELAWARE	300	22	55	-7	21	4,040	-501	153	-11	4	
ME	MAINE	514	21	135	0	27	6,848	-518	266	-7	4	
MD	MARYLAND	291	24	53	-7	15	4,083	-563	-62	-12	-1	
MA	MASSACHUSETTS	403	-18	107	1	16	5,342	-621	3	-10	0	
NH	NEW HAMPSHIRE	475	15	128	7	19	6,390	-672	117	-10	2	
NJ	NEW JERSEY	339	1	86	7	38	4,599	-560	-55	-11	-1	
NY	NEW YORK	415	11	101	7	27	5,019	-725	8	-13	0	
PA	PENNSYLVANIA	393	43	82	-3	16	5,097	-472	76	-8	2	
RI	RHODE ISLAND	379	-24	127	25	44	5,106	-353	122	-6	2	
VA	VIRGINIA	258	5	38	-15	1	3,707	-582	-123	-14	-3	
VT	VERMONT	521	34	129	2	5	7,058	-491	157	-7	2	
NEW	NEW ENGLAND			112	5	20	5,574	-583	60	-9	1	
MIA	MIDDLE ATLANTIC			92	4	26	4,954	-613	16	-11	0	
NEW	NEW ENGLAND (OIL)			114	4	21	5,704	-577	79	-9	1	
MIA	MIDDLE ATLANTIC (OIL)			93	4	25	4,982	-627	19	-11	0	

Normals are 30-year averages from 1981-2010. Cumulative figures are from July 1 through 4/23/2022

New England Oil Home Heating, Customer Weighted

Total Weekly HDDs

Cumulative HDDs

Change	Comparison
-24	vs. Prior Week
21	vs. Prior Year
4	vs. Normal

Change	Comparison
79	vs. Prior Year
-577	vs. Normal

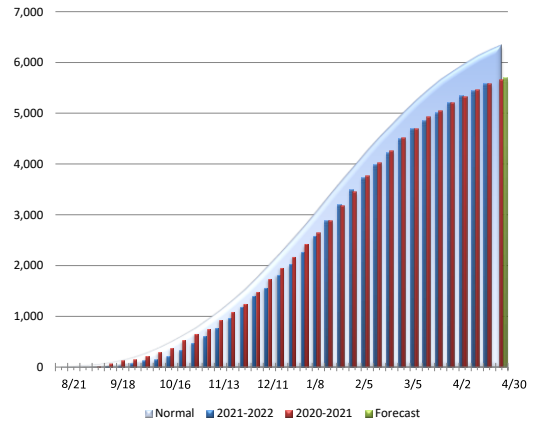
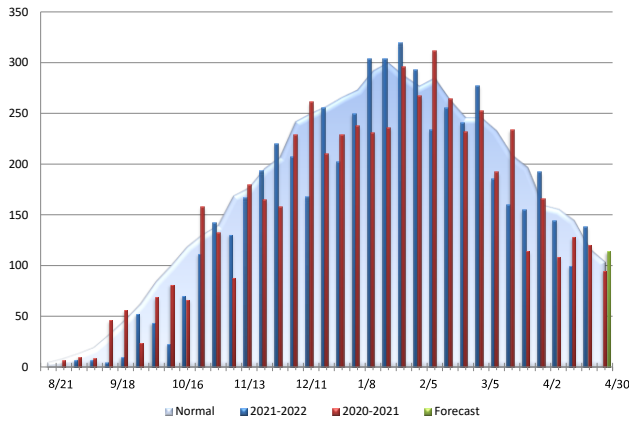

Middle Atlantic Oil Home Heating, Customer Weighted

Total Weekly HDDs

Cumulative HDDs

Change	Comparison
-44	vs. Prior Week
25	vs. Prior Year
4	vs. Normal

Change	Comparison
19	vs. Prior Year
-627	vs. Normal

